

**PLAN SHOWING THE PROPOSED CONSTRUCTION
IN PLOT NO: D. S. NO: 110/29 AT NORTH MADA ST,
CORPORATION OLD DIV. NO 150, NEW DIV. NO: 155, THIRUVANMIYUR,**

MADRAS. 600041. SCALE:-(1" = 8'-0" (OR) 1:100) DOOR NO 2.

FOR MR. R. SUBBARAMAN.

JOINERYS:

D1 DOOR	3'3" x 6'6"	1.00 x 1.98
D1 DOOR	3'0" x 6'6"	0.91 x 1.98
D2 DOOR	2'6" x 6'6"	0.76 x 1.98
W WINDOW	4'6" x 4'6"	1.37 x 1.22
W WINDOW	3'0" x 3'0"	0.91 x 0.91
V VENTILATOR	2'0" x 1'6"	0.91 x 0.45
C. CUPBOARD	3'0" x 6'6"	0.91 x 1.98

COLOUR INDEX:

PROPOSED	
EXIS. STREET	
BOUNDRY	

AREA:

TOTAL PLOT AREA:	705 S.F.T.	65.40 SQ.M
PROG. G. FLOOR AREA:	450	41.80

SPECIFICATIONS:

FOUNDATION CONC. WITH 1/2" JELLY 1:4:8. ALL BRICK WORK IN CM:1:6 WITH STOCK BRICKS. R.C.C SLAB 1:2:4 - 12 CM TH. SUNSHADE 2'0" WIDE R.C.C LINTEL 1:2:4 15 CM TH. PLASTERING IN CM 1:5 - 12 MM TH. FLOORING 100 MM TH. WITH C.C. 1:4:8. MOSIC FLOORING TOP PLASTERING IN CM:1:3 WITH WEATHERING COURSE AND TWO LAYEY PRESSED TILES.

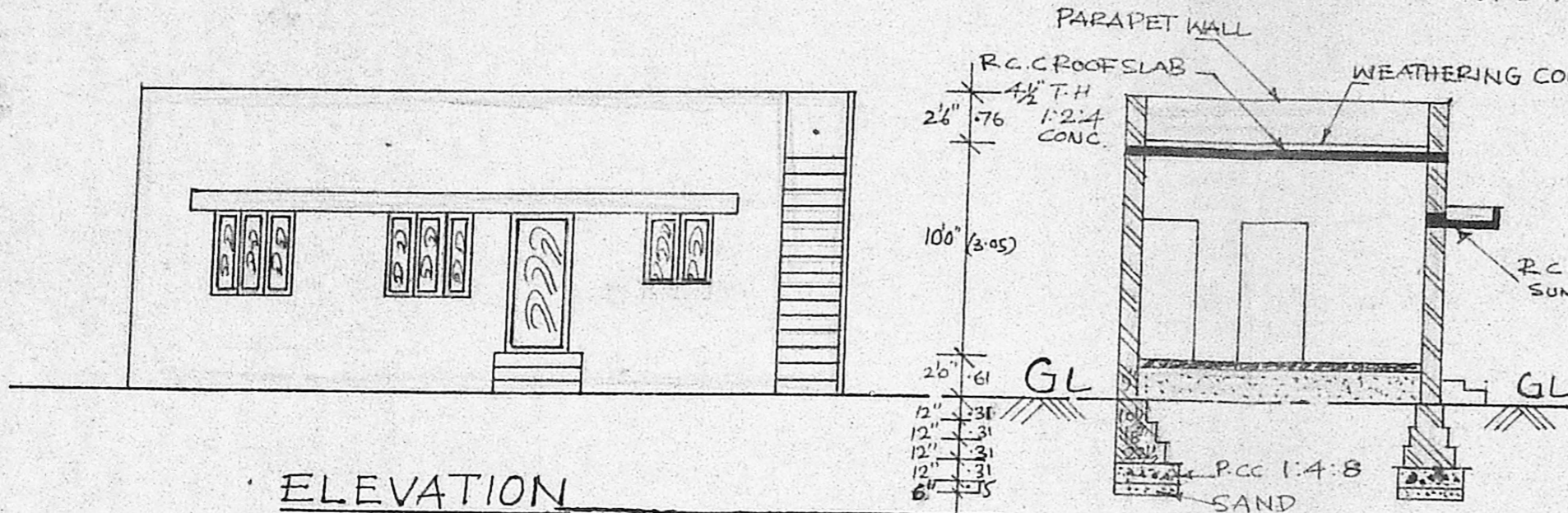

ELEVATION

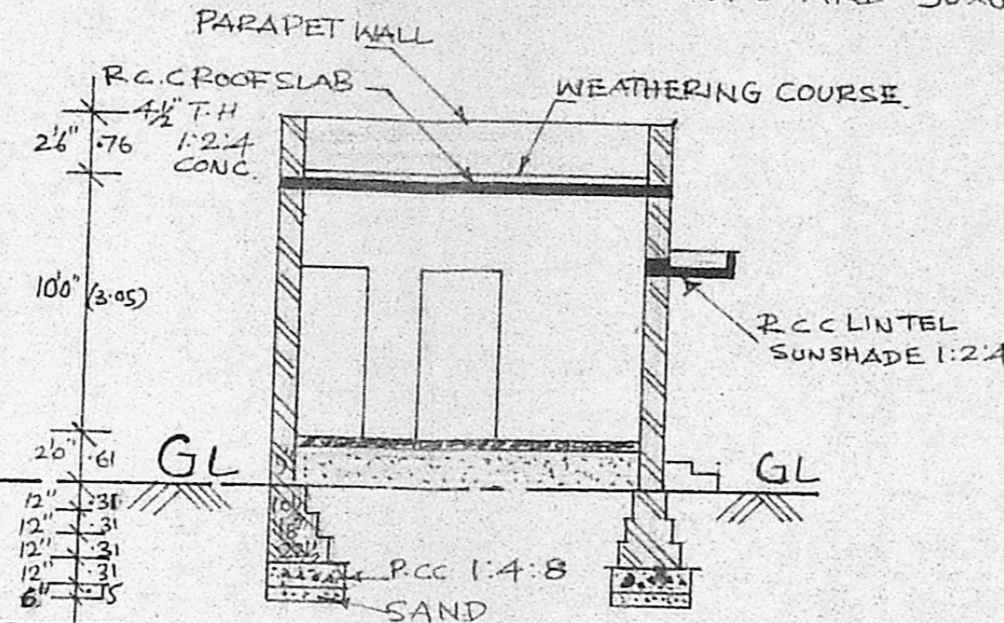

SECTION ON 'AA'

Planning Permit No. A/1373/91

APPROVED

SUBJECT TO THE CONDITIONS IN THIS OFFICE ETTER.

No. A1/6589/91 Date 27/11/91

MADRAS METROPOLITAN DEVELOPMENT AUTHORITY

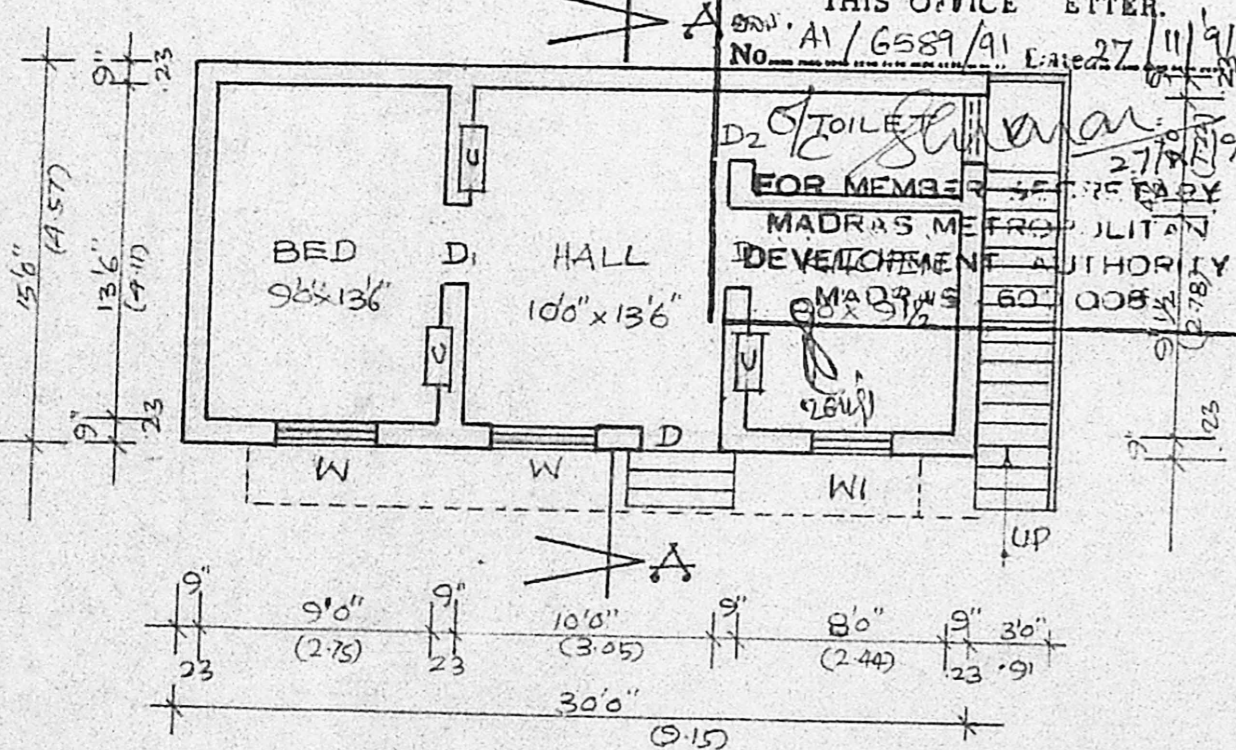

PLAN

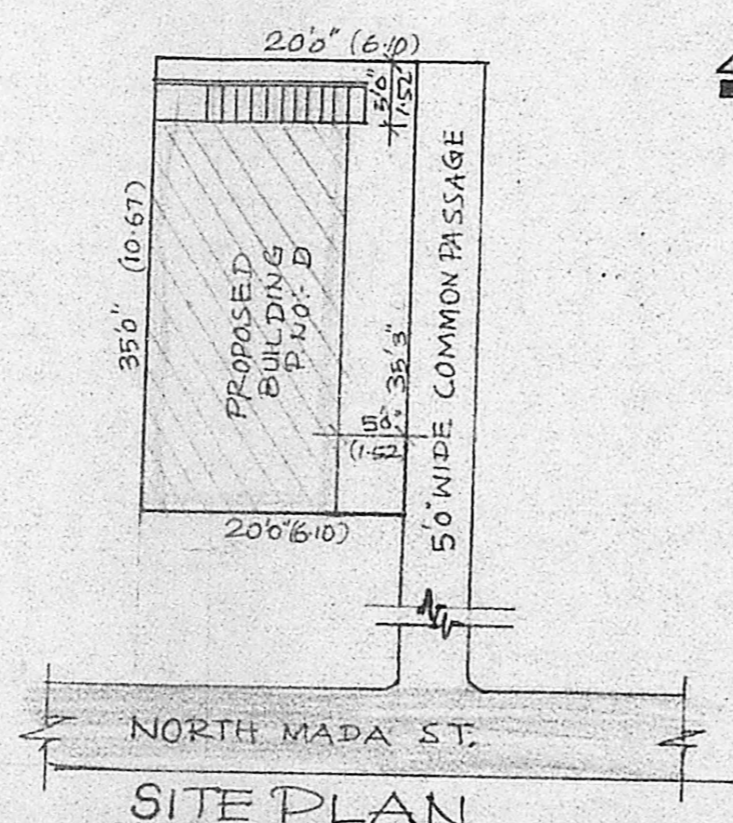

SITE PLAN

SCALE: 1" = 16'0" (OR) 1:200

R. Subbaraman
OWNER'S SIGN,

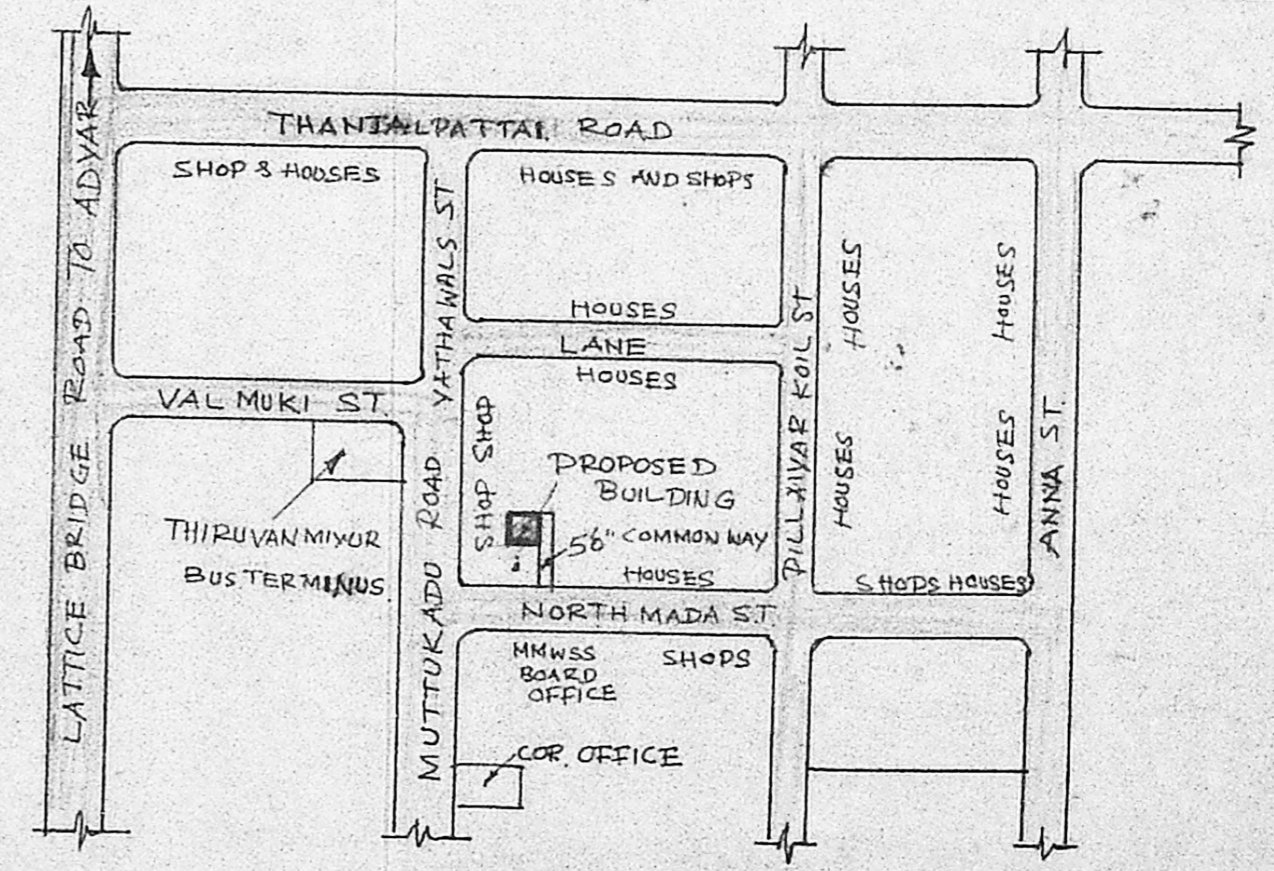

KEY PLAN

(NTS)

R & C
A1/6589/91

R. Mohan Rao No: 440/98
R. Mohan Rao, D.C.I
LICENSED SURVEYOR
Corporation of Madras
REG. No: 14
AMBATTUR TOWN SHIP
ALANDUR MUNICIPALITY
Consulting Engineer & Contractor
Office: 15, Madley Road
T. NAGAR, MADRAS-600 067
LICENSED SURVEYOR